

PLAT OF SURVEY

A PARCEL OF LAND KNOWN AS LOT 20 IN AND OF OSCAR JACOB YOUSE ADDITION TO THE CITY OF BRYAN SITUATED IN THE SOUTHWEST QUARTER OF SECTION 19, TOWN 6 NORTH, RANGE 3 EAST, PULASKI TOWNSHIP, CITY OF BRYAN, WILLIAMS COUNTY, OHIO. LOCATED WITHIN THE NORTH AND EAST OF THE FIRST PRINCIPAL MERIDIAN OF THE ORIGINAL LAND SUBDIVISIONS OF OHIO.

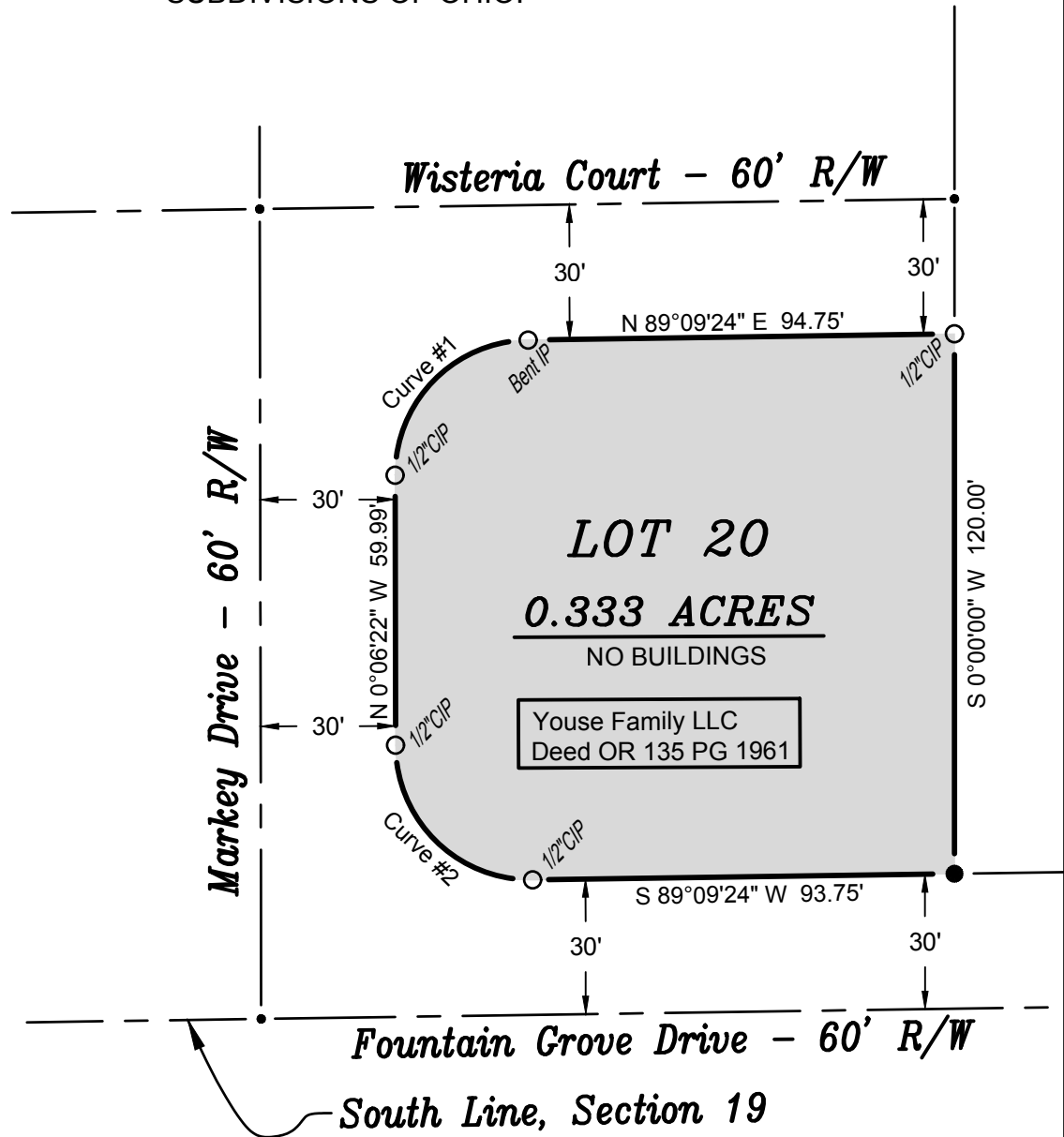
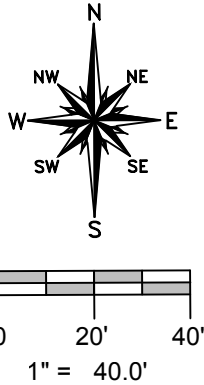

CURVE #1 DATA

Radius - 30.00'
 Arc Length - 48.74'
 Central Angle - 89°15'46"
 Chord Length - 42.15'
 Chord Bearing - N 44°31'31" E

CURVE #2 DATA

Radius - 30.00'
 Arc Length - 47.51'
 Central Angle - 90°44'14"
 Chord Length - 42.70'
 Chord Bearing - N 45°28'29" W

SURVEY LEGEND

- Placed 5/8" Rebar w/ Cap
- × Found PK Nail
- Point Established this Survey
- Found Iron Pin or Pipe

REFERENCE SURVEYS

Slide 239d

GENERAL OCCUPATION NOTE:

No fencing existed along any boundaries of this parcel. All lines of occupation were grass.

I HEREBY CERTIFY THAT I HAVE SURVEYED THE PREMISES SHOWN ON THE PLAT ABOVE. ALL DIMENSIONS ARE SHOWN IN FEET AND DECIMALS THEREOF. SINCE THIS SURVEY DOES NOT INCLUDE A TITLE SEARCH, THERE COULD BE EASEMENTS OR OTHER ENCUMBRANCES UPON THE LAND WHICH ARE NOT SHOWN ON THIS SURVEY PLAT. IF THESE ARE REQUIRED, PLEASE FURNISH THE NECESSARY INFORMATION. THE BEARINGS AND DISTANCES SHOWN ON THE PLAT ABOVE ARE ASSUMED. THIS SURVEY HAS BEEN RECORDED IN VOL. 7B PAGE 323 OF THE WILLIAMS COUNTY SURVEY RECORDS.

Brian M. Wieland
 BRIAN M. WIELAND - REGISTERED SURVEYOR NO. 8286

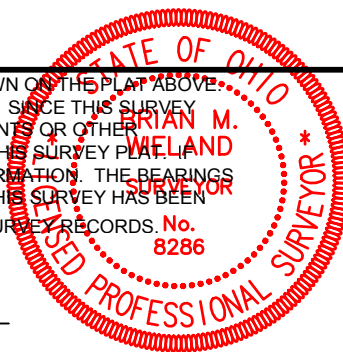

DATE: 4-11-17 | JOB: 17-041

WIELAND SURVEYING & ENGINEERING, LLC
 14067 COUNTY ROAD 20
 WEST UNITY, OH 43570
 419-924-2100 VOICE
 419-924-5390 FAX